Au bord du lac

Champex 2020
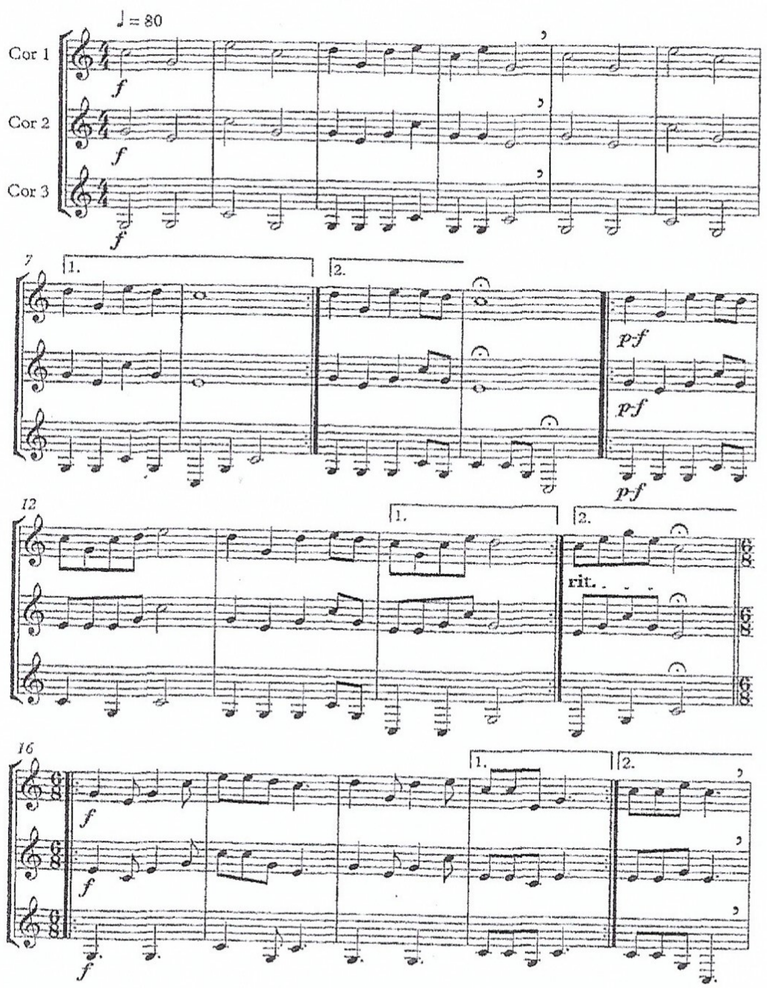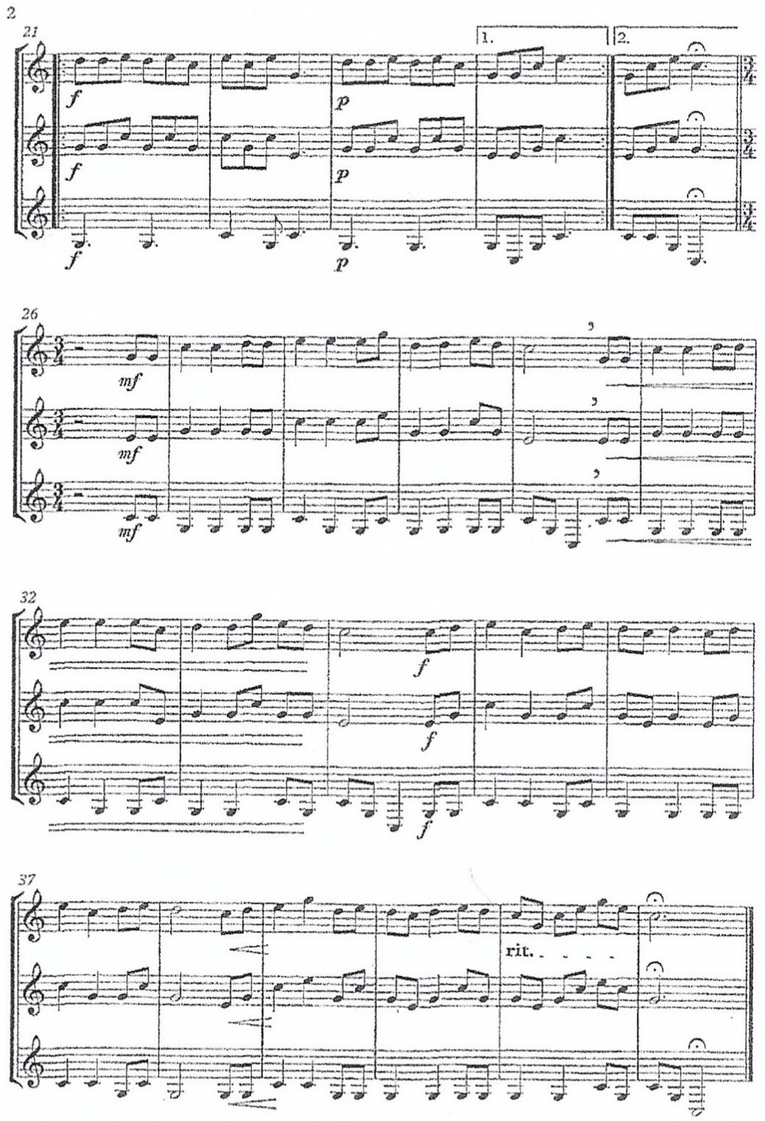
Trio Cors des Alpes — Joris Pierre-André